

ELEVATION

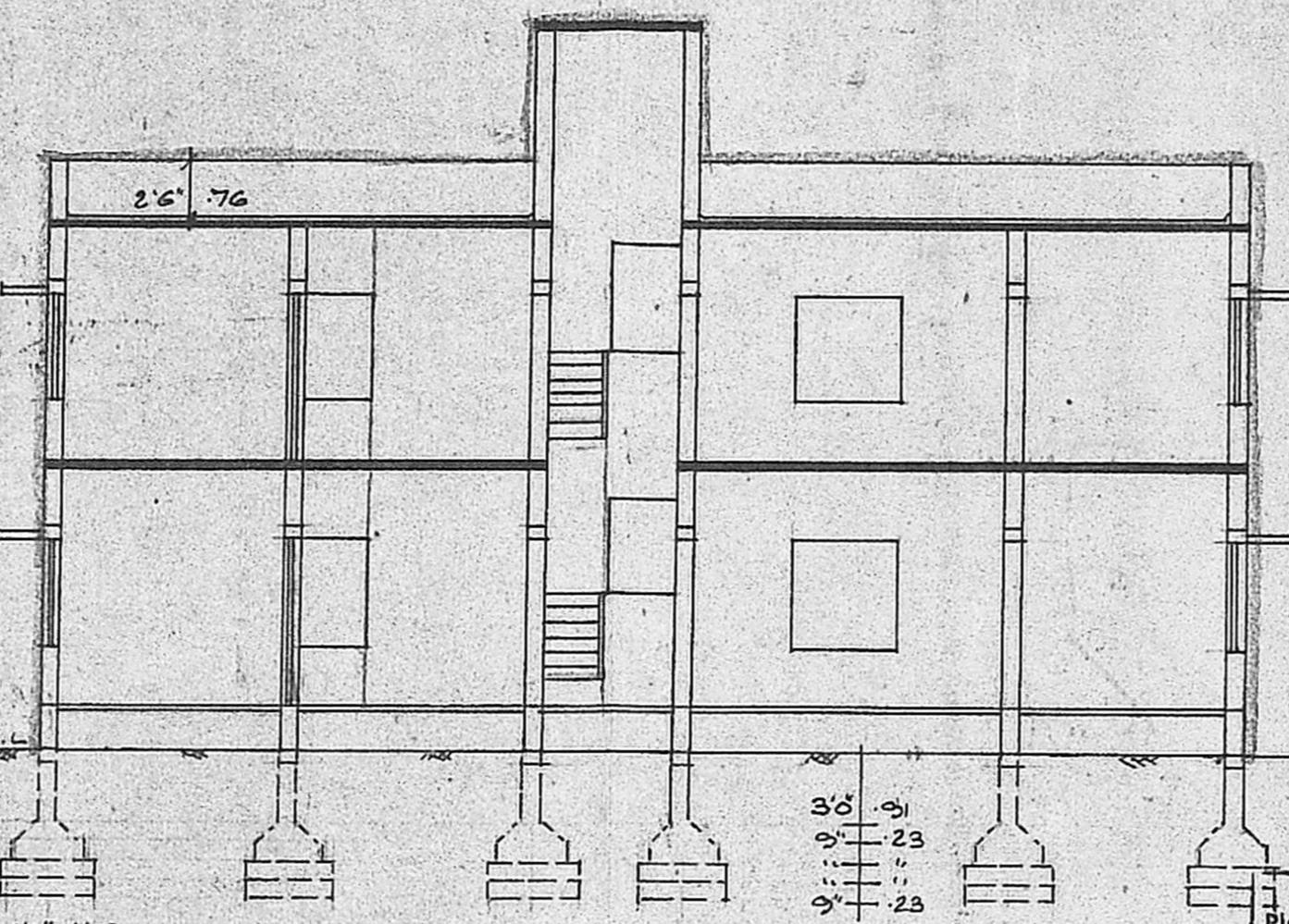

SECTION ON 'AB'

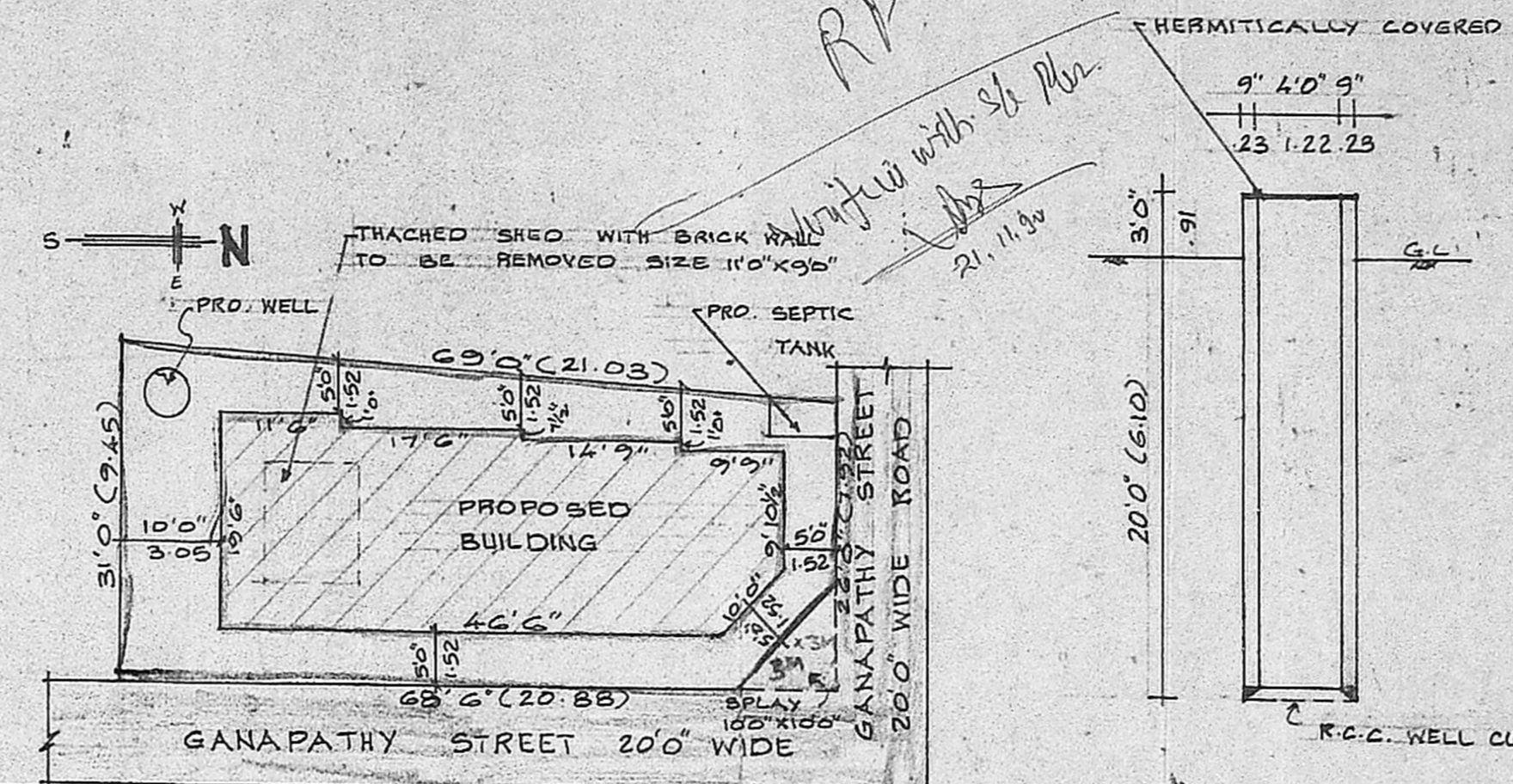

SITE PLAN SCALE 1"=16'0" (1:200)

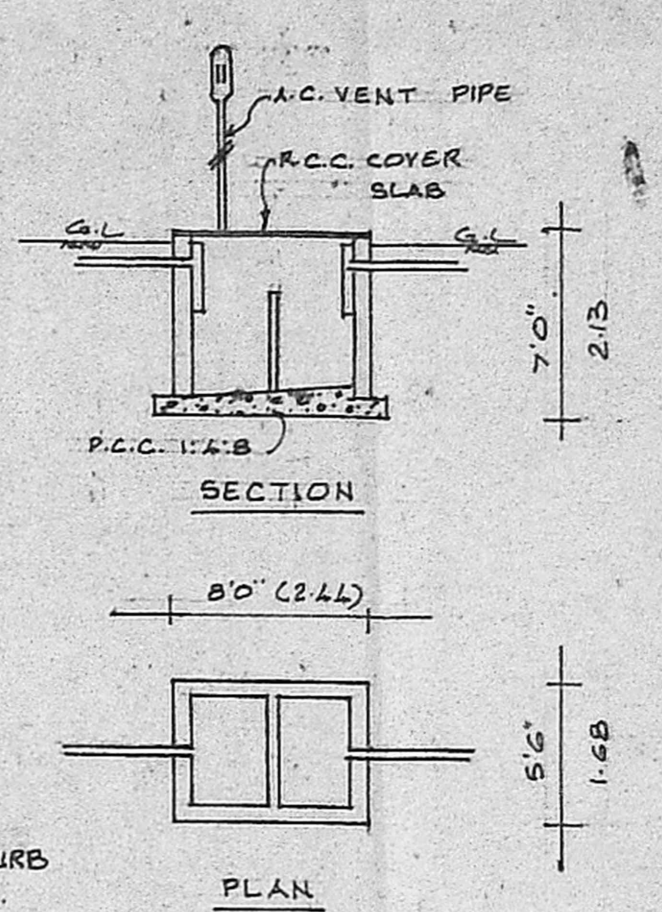

DETAILS OF WELL & SEPTIC TANK

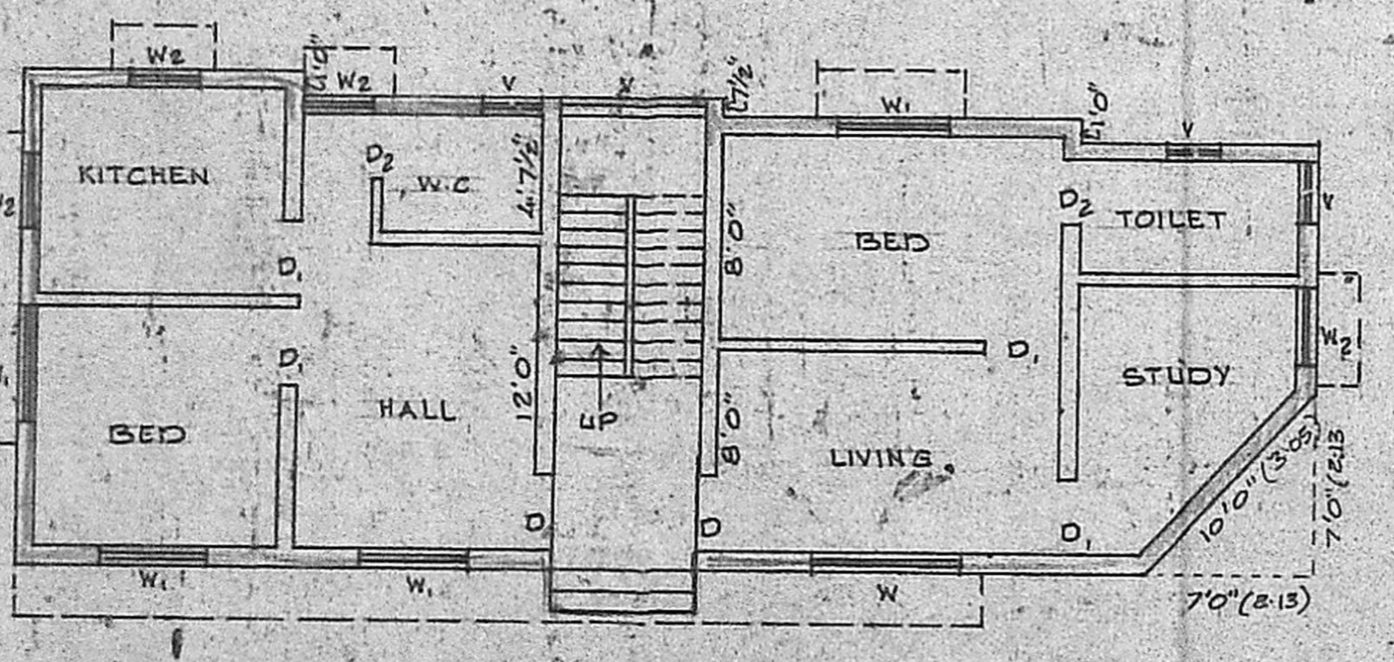
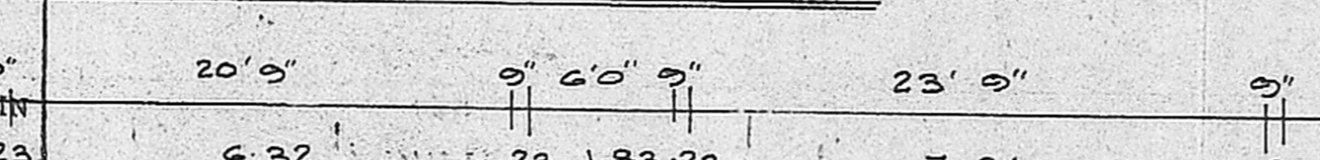
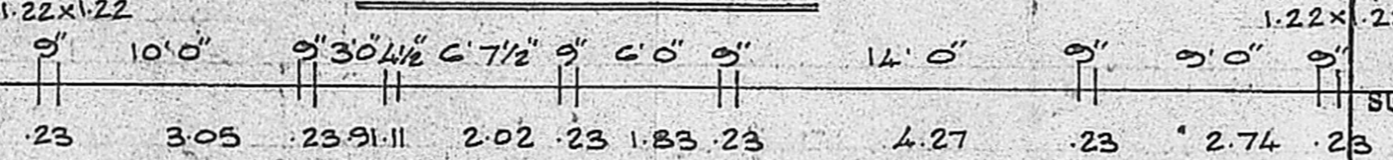
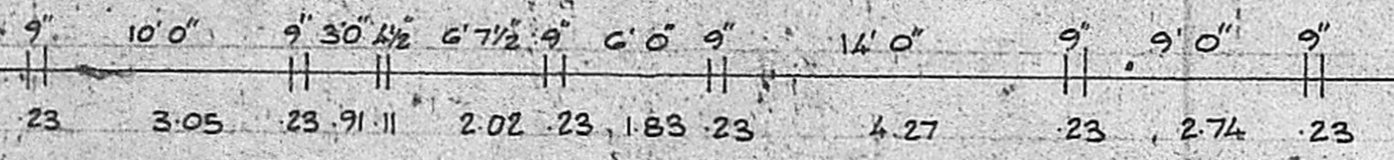

GROUND FLOOR PLAN

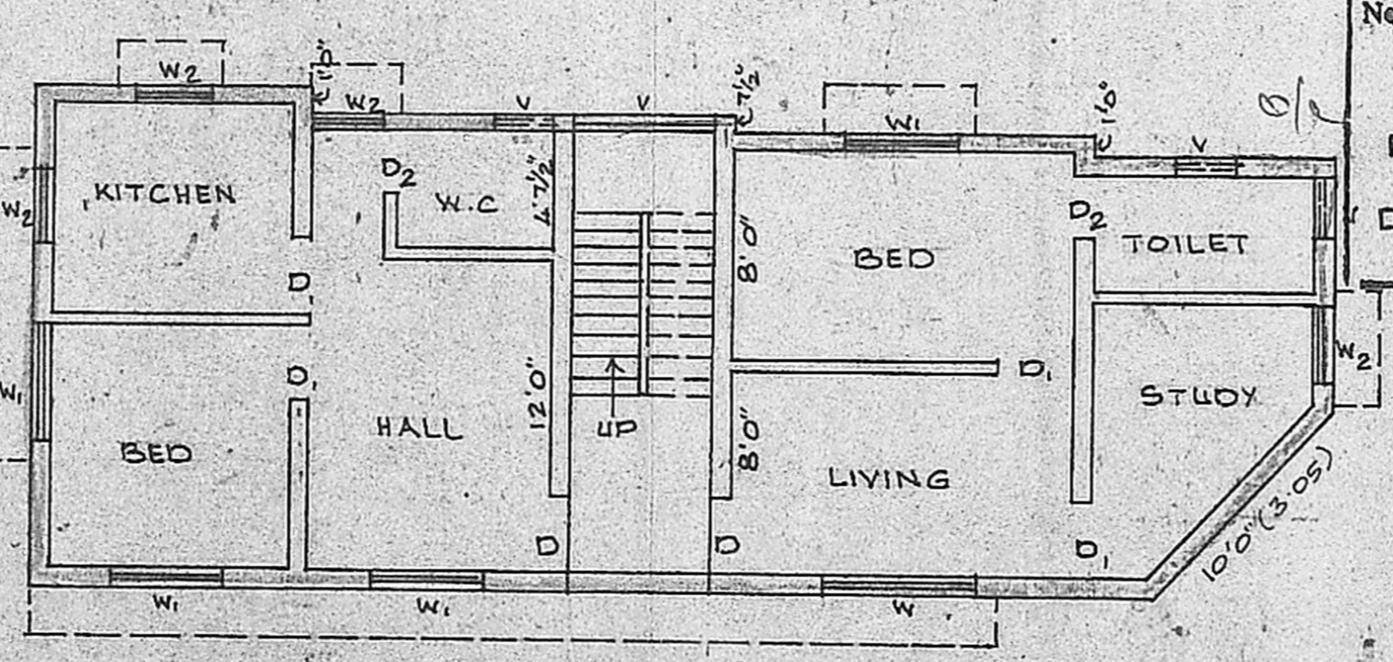

FIRST FLOOR PLAN

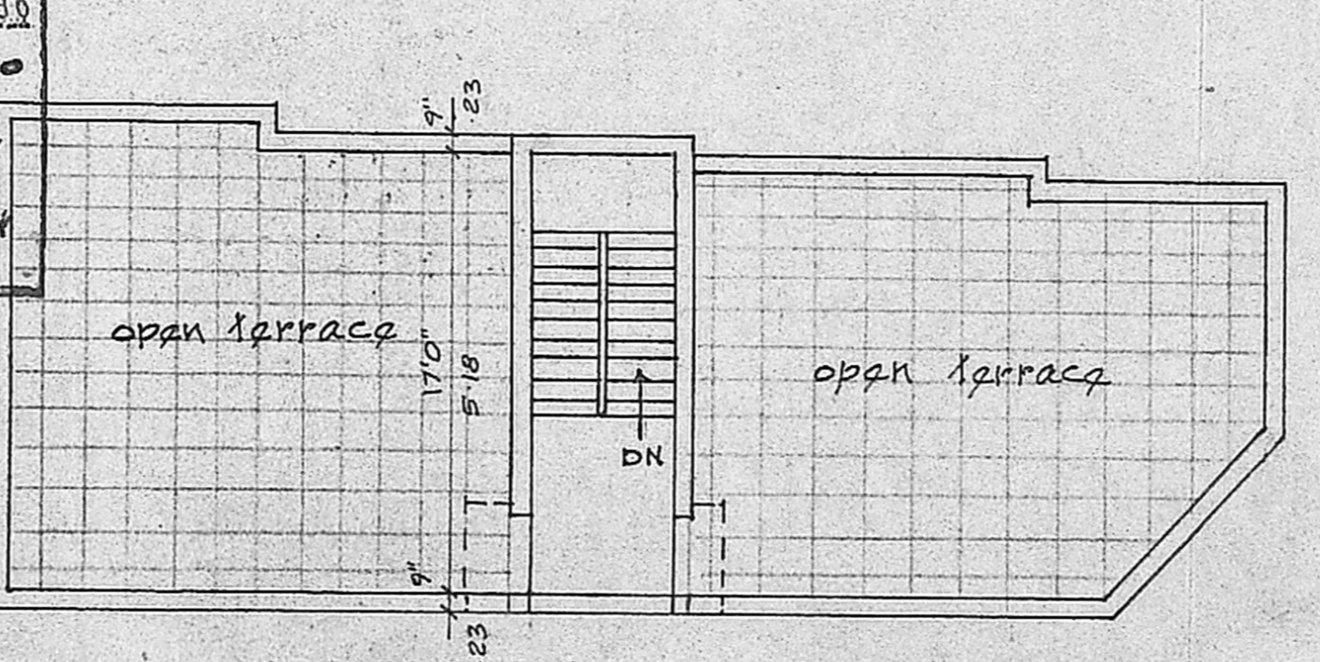

TERRACE PLAN

Planning Permit No. A/1538/96
APPROVED
 SUBJECT TO THE CONDITIONS IN THIS OFFICE LETTER.
 No. P2/14754/96/22. K1.90
 S. Jayaram 22.11.90
 FOR MEMBER SECRETARY
 MADRAS METROPOLITAN
 DEVELOPMENT AUTHORITY
 MADRAS - 600 008.

PLOT AREA	1909 SQ. FT	177.35 SQM
PLINTH AREA G.F.	951 SQ. FT	88.35 SQM
PLINTH AREA F.F.	951 SQ. FT	88.35 SQM
PLOT COVERAGE	50%	

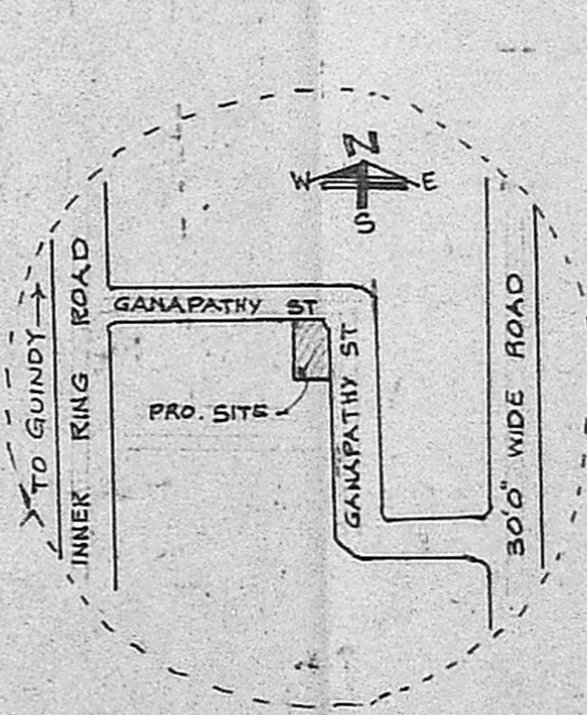

KEY PLAN (NOT TO SCALE)

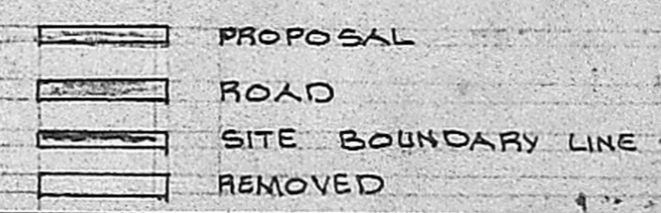

PLAN SHOWING THE PROPOSED CONSTRUCTION OF A RESIDENTIAL BUILDING AT PLOT NO 60, SURVEY NO 86, GANAPATHY NAGAR EXTENSION, EKKATTU THANGAL, GUNDUY MADRAS-97
 SCALE 1"=8'0" (1:100)

SPECIFICATIONS:-
 FOUNDATIONS AND LEVELLING COURSE ARE IN P.C.C. 1:1.5 MIX. BRICK WORKS IN C.M. 1:5 MIX. REINFORCED CEMENT CONC. WORKS ARE IN 1:2:4 MIX. PLASTERING THE WALLS IN C.M. 1:4 MIX. CEILING AND FLOOR FINISHING IN C.M. 1:3 MIX. WEATHERING COURSE WITH TWO LAYERS OF FLAT TILES LAID IN C.M. 1:4 MIX. DOORS AND WINDOWS ARE WELL SEASONED WOOD WITH TWO COATS OF ENAMEL PAINT.

SCHEDULE OF JOINERIES:-

D DOOR	3'3" x 7'0"	(100x213)
D ₁ DOOR	3'0" x 7'0"	(91x213)
D ₂ DOOR	2'6" x 7'0"	(76x213)
W WINDOW	6'0" x 4'6"	(183x137)
W ₁ WINDOW	4'6" x 4'6"	(137x137)
W ₂ WINDOW	3'0" x 4'6"	(91x137)
Y VENTILATOR	2'2" x 2'0"	(76x61)

OWNER: *[Signature]*
 V. SRINIVASALU, L.C.E.
 Asst. Executive Engineer (Retd)
 Consulting Civil Engineer.
 REGD No. 270.
 CLASS I LICENSED SURVEYOR
 CORPORATION OF MADRAS
 No. 60, Valluvar Road,
 ANIPPAKKAM MADRAS-97
 LICENSED SURVEYOR